

DOOR STYLE

CABINET CONSTRUCTION



SPRING CREEK
Cabinetry

CABINET SPECIFICATION

TABLE OF CONTENT



About Us 01

Door style 03

Cabinet Construction 08

Cabinet Specification

Wall Cabinet 10

Base Cabinet 18

Tall Pantry 22

Vanity Cabinet 24

Moulding 26

Filler & Panel 28

Accessories 30

ABOUT US

Springcreek Cabinetry is a subsidiary of Shouguang Sanyang, specializing in the design and manufacturing of high-quality custom cabinetry. Known for its craftsmanship and attention to detail, the company provides tailored kitchen, bathroom, and storage solutions that reflect both functionality and elegance.

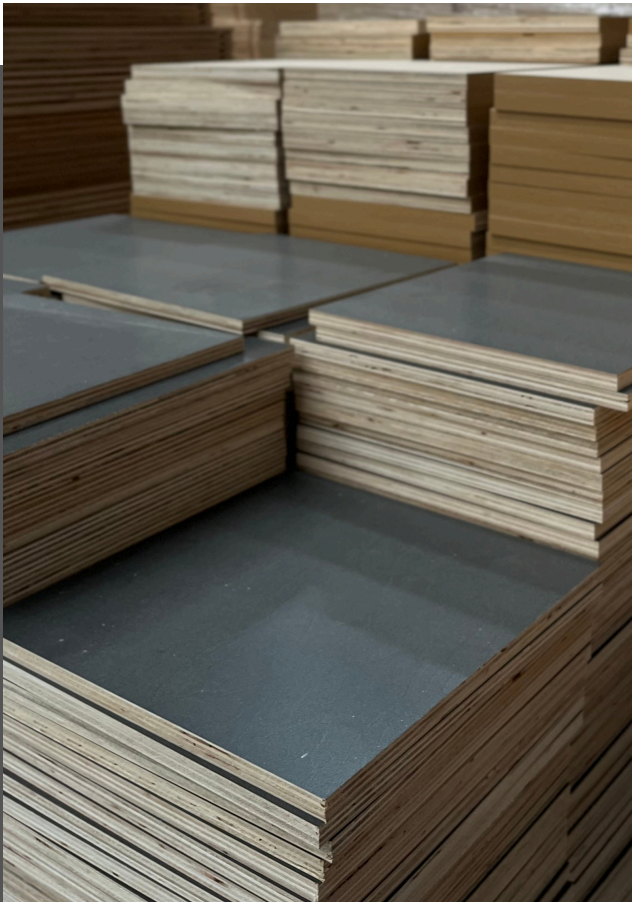

As part of the Sanyang group, Springcreek Cabinetry benefits from strong corporate support and a commitment to excellence in every aspect of its production process.

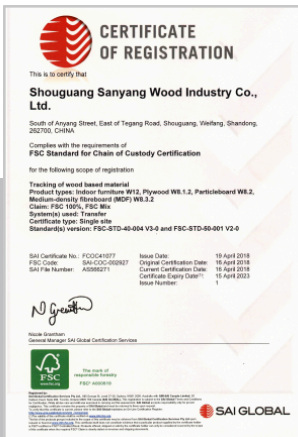

Member
NKBA
National Kitchen & Bath Association

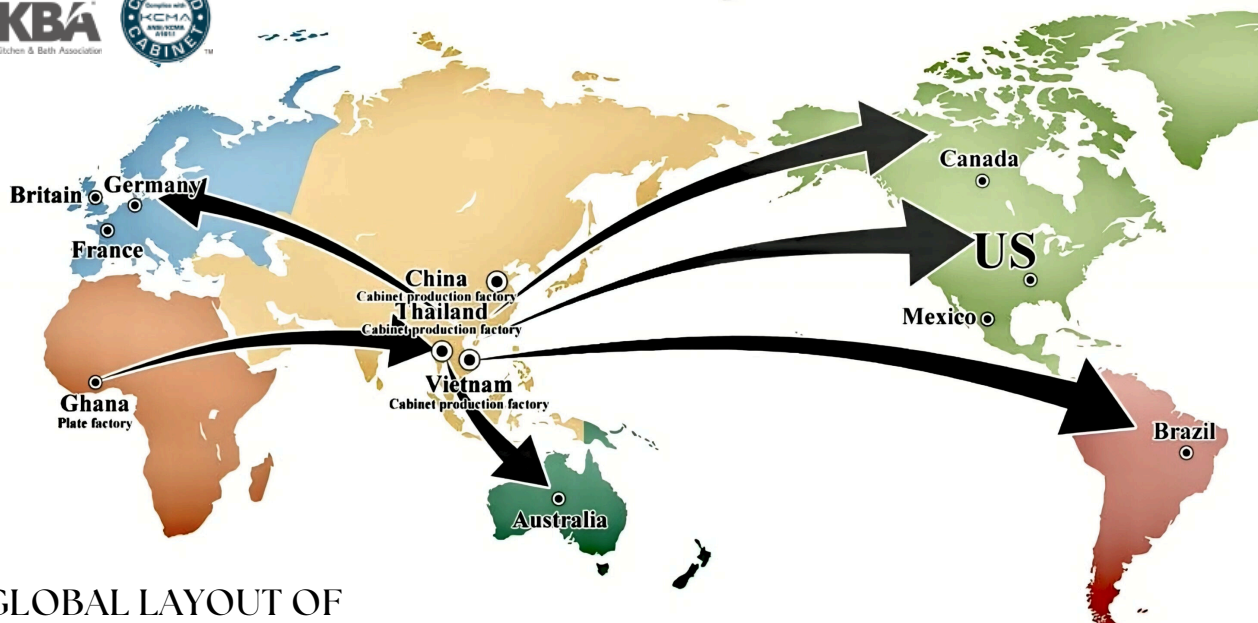

GLOBAL LAYOUT OF
PRODUCTION AND SALES



DOOR STYLE

Elevate your space with our handcrafted wooden cabinets, thoughtfully designed for kitchens and bathrooms. Blending natural beauty with lasting quality, each piece is built to fit seamlessly into your home, functional, timeless, and made with care.



STYLE & COLOR

Committed to crafting high-quality wooden cabinets with care, supporting you every step, from start to finish

SHAKER COLLECTION



Shaker White



**Double Dove
White**

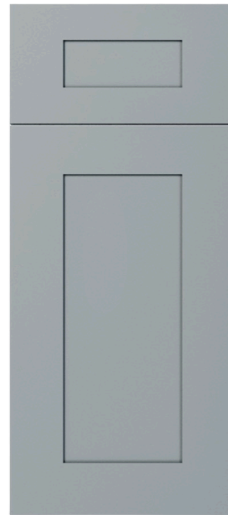

Shaker Gray



Aston Green



**Double Smokey
Gray**



Smokey Ash



Navy Blue



Iron Black

SHAKER COLLECTION

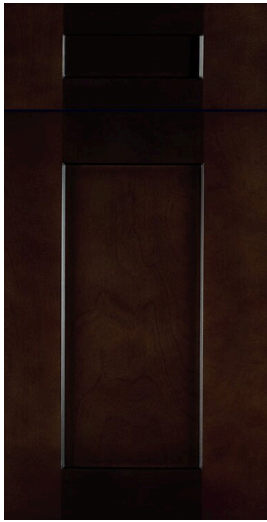

Shaker Espresso

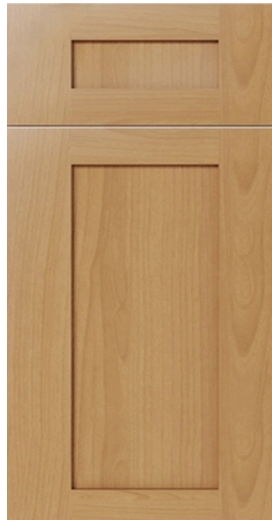

Treasure Chest

SLIM SHAKER COLLECTION



Slim Dove White



Slim White Oak



Slim Aston Green

RAISED PANEL COLLECTION



Aspen
Charcoal Gray

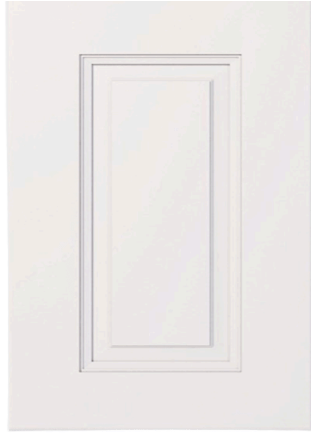

Aspen White



Charleston
White



Charleston
Saddle

FLAT PANEL COLLECTION

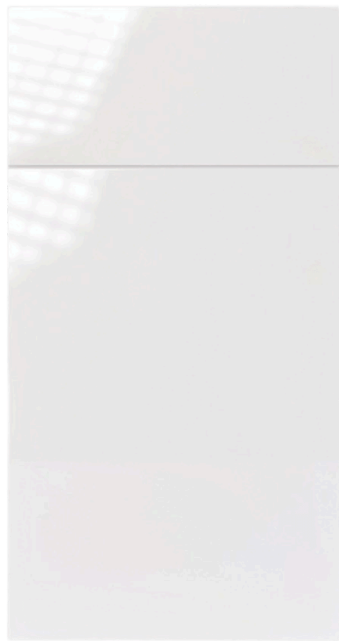

**High Gloss
White**

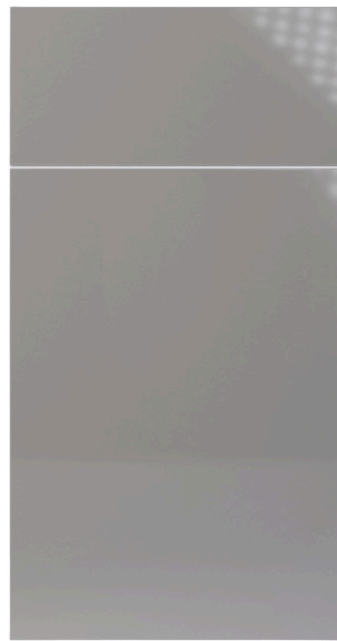

**High Gloss
Gray**



CABINET CONSTRUCTION



Crafted with care from quality materials, our cabinets are easy to assemble, beautifully designed, and built to last for years of style and function.

- 01 Full overlay panel, $\frac{3}{4}$ inch thick solid wood

02 6-way adjustable European style hinge with soft close feature

03 $\frac{3}{4}$ Inch thick cabinet-grade plywood with front edge banding
- 04 Dovetail drawer with solid wood on all sides, full extension pulls out

05 Under-mount full extension drawer glides with soft close feature



- 06 $\frac{1}{2}$ Inch cabinet-grade plywood box, UV coated natural plywood on interior

07 Brackets reinforcements for base cabinets

08 Double doveled face frame joint
- 09 Hardwood face frame

10 Door pumper

Wall Cabinet Single Glass Door, 12" H

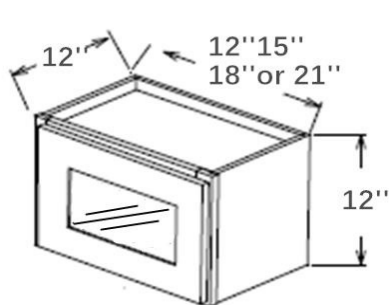

W1212GD
W1512GD
W1812 GD
W2112 GD

*Clear Glass included

Wall Cabinet Double Glass Doors, 12"H

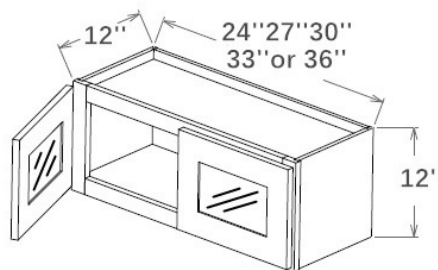

W2412GD
W2712GD
W3012GD
W3312GD
W3612GD

*Clear Glass included

Wall Cabinet Double Doors, 12" H

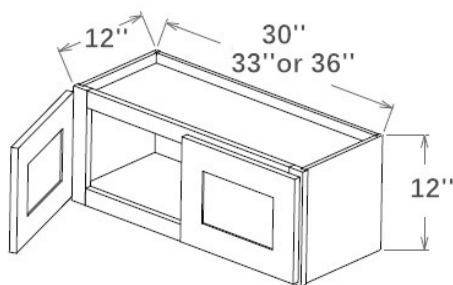

W3012
W3312
W3612

*No shelf

Wall Cabinet Double Doors, 15" H

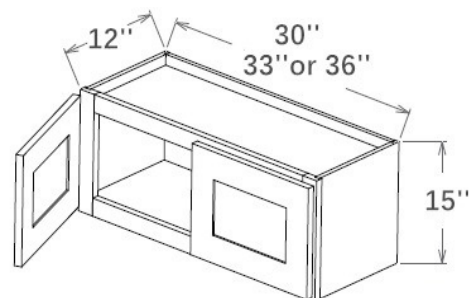

W3015
W3315
W3615

*No shelf

Wall Cabinet Double Doors, 18" H

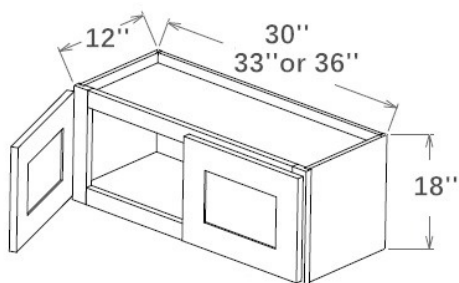

W3018
W3318
W3618

*No shelf

Wall Cabinet Double Glass Doors, 18" H

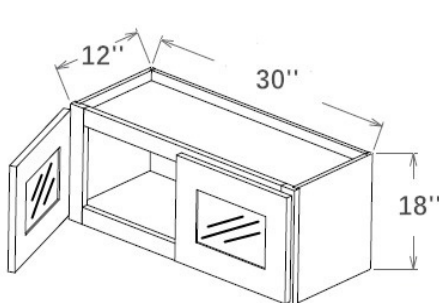

W3018GD

*Clear Glass included

Wall Cabinet Double Doors, 24" H

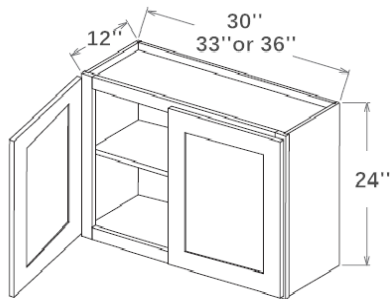

W3024

W3324

W3624

*One Adjustable Shelf

Wall Cabinet Single Door, 30" H

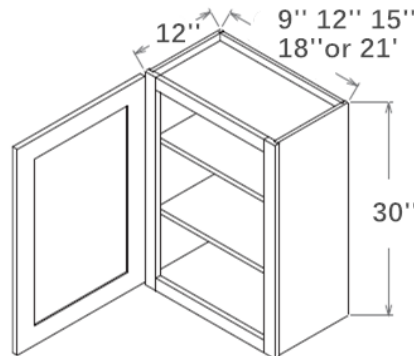

W0930

W1230

W1530

W1830

W2130

*Two Adjustable Shelves

Wall Cabinet Single Glass Door, 30" H

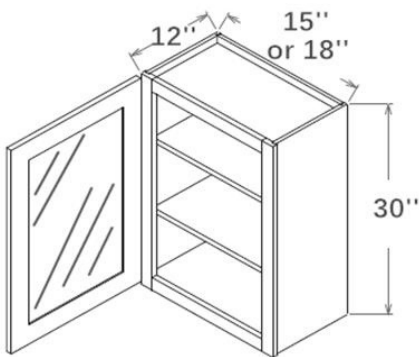

W1530GD

W1830GD

*Clear Glass Included

Wall Cabinet Double Doors, 30" H

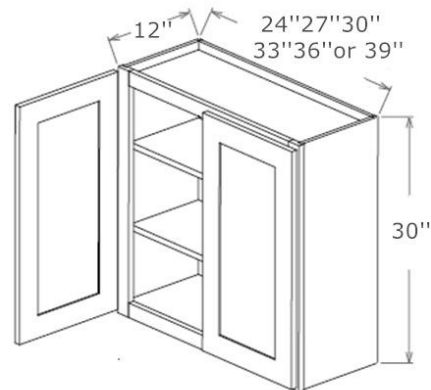

W2430

W2730

W3030

W3330

W3630

W3930

*Two Adjustable Shelves

Wall Cabinet Double Glass Doors, 30" H

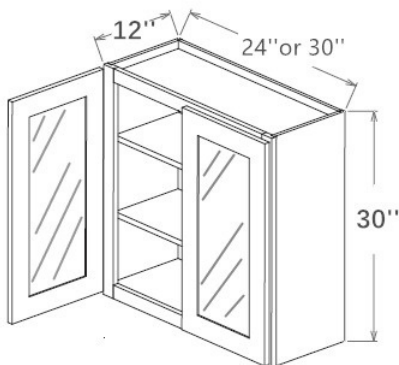

W2430GD

W3030GD

*Clear Glass Included

Wall Cabinet Single Door, 36" H

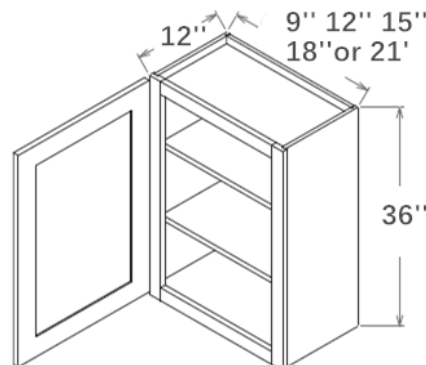

W0936

W1236

W1536

W1836

W2136

*Clear Glass included

Wall Cabinet Single Glass Door, 36" H

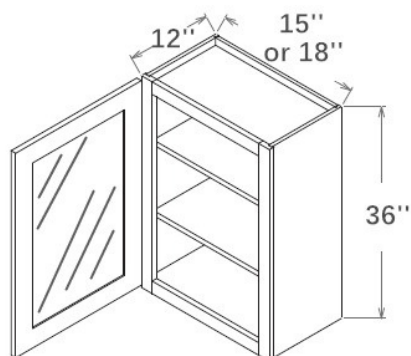

W1536GD

W1836GD

*Clear Glass Included

Wall Cabinet Double Doors, 36" H

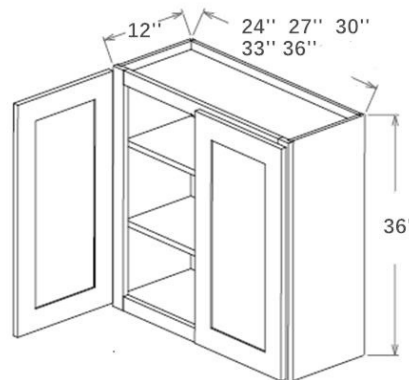

W2436

W2736

W3036

W3336

W3636

*Two Adjustable Shelves

Wall Cabinet Double Glass Doors, 36" H

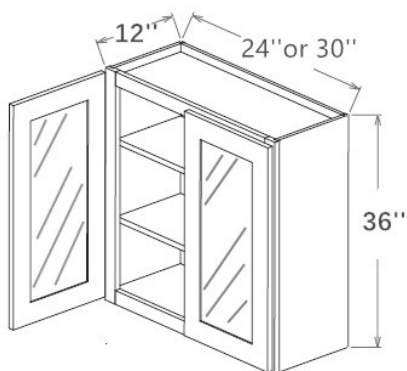

W2436GD

W3036GD

*Clear Glass Included

Wall Cabinet Single Door, 42" H

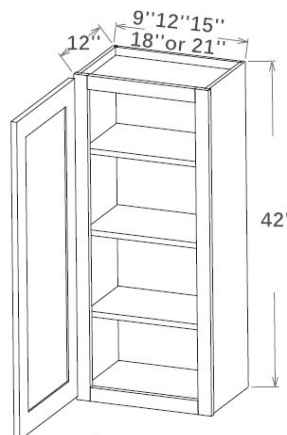

W0942

W1242

W1542

W1842

W2142

*Two Adjustable Shelves

Wall Cabinet Single Glass Door, 42" H

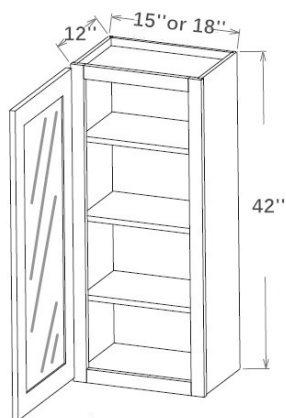

W1542GD

W1842GD

*Clear Glass Included

Wall Cabinet Double Doors, 42" H



W2442

W2742

W3042

W3342

W3642

*Clear Glass included



W2442GD

W3042GD

*Clear Glass Included

Refrigerator Wall Cabinet Double Doors

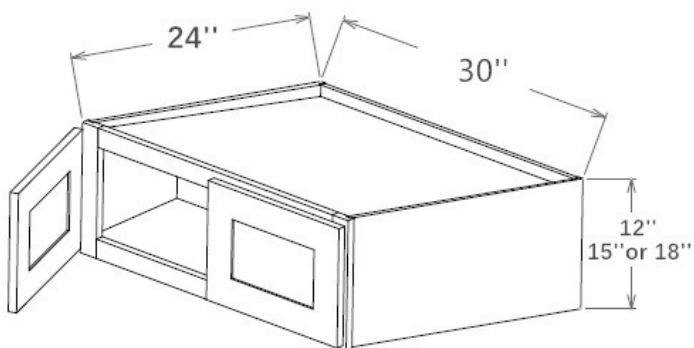

W301224

W301524

W301824

*No Shelf

Refrigerator Wall Cabinet Double doors

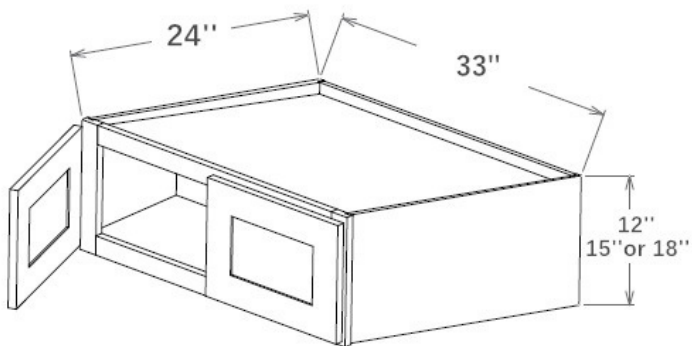

W331224

W331524

W331824

*No Shelf

Refrigerator Wall Cabinet Double Doors

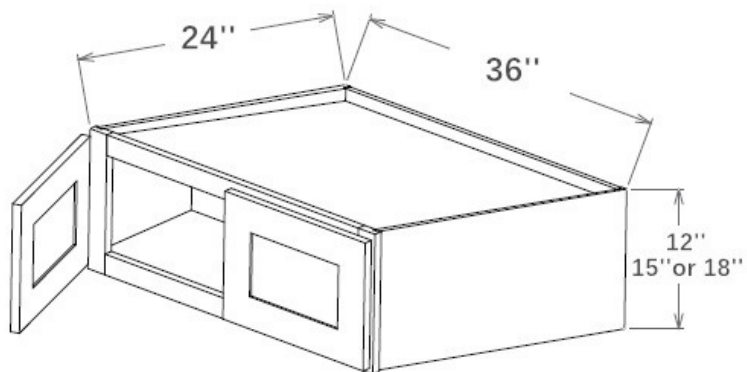

W361224

W361524

W361824

*No Shelf

Refrigerator Wall Cabinet Double Doors

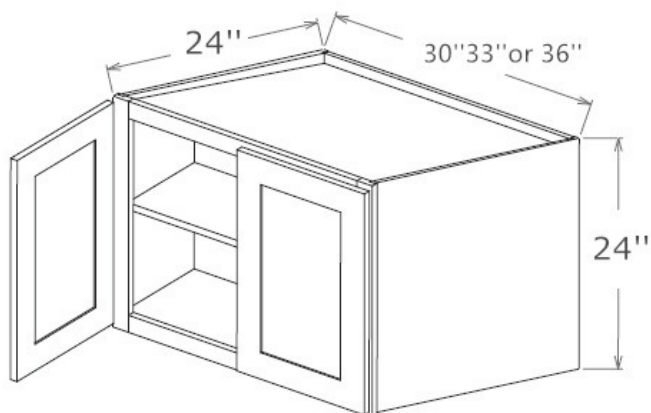

W302424

W332424

W362424

*One Adjustable Shelf

Angle Wall Cabinet

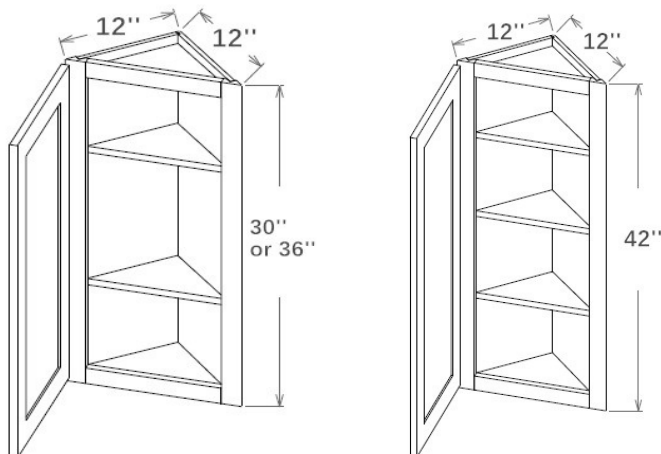

AW1230

AW1236

AW1242

Diagonal Corner Wall Glass Door

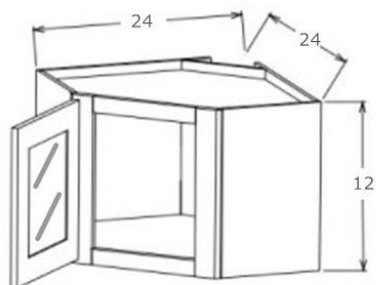

DCW2412GD

*Clear Glass Included

Diagonal Corner Wall Single Door

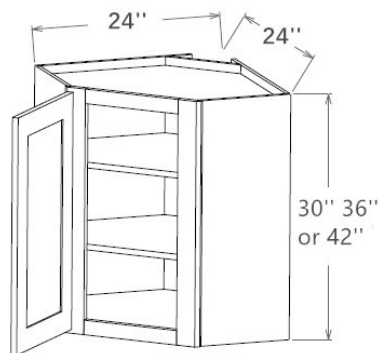

DCW2430

DCW2436

DCW2442

*Two Adjustable Shelves

Diagonal Corner Wall Glass Door

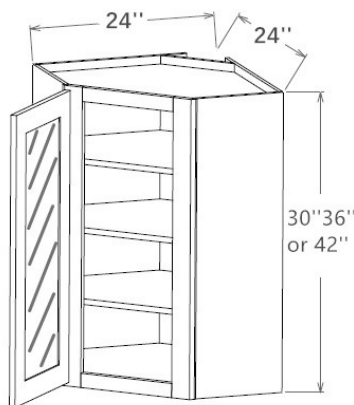

DCW2430GD

DCW2436GD

DCW2442GD

*Clear Glass Included

Diagonal Corner Wall Glass Door

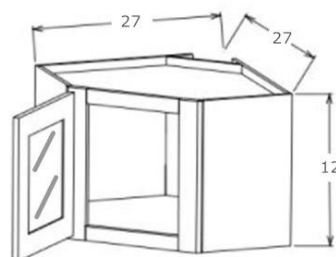

DCW2712GD

*Clear Glass Included

Diagonal Corner Wall Single Door

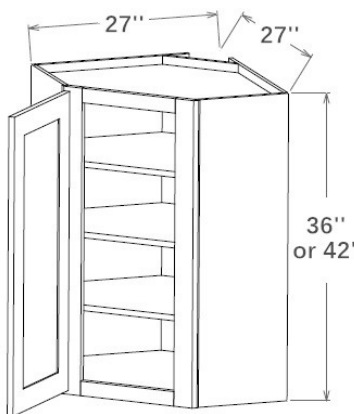

DCW2736

DCW2742

*Three Adjustable Shelves

Wall Blind Corner Cabinet, 30" H

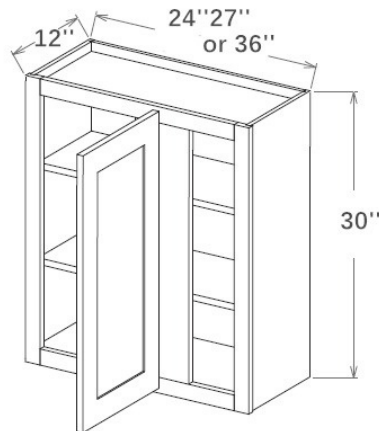

WBC2430

WBC2730

WBC3630

*Can be Pulled to Exact Fit

Wall Blind Corner Cabinet, 36" H

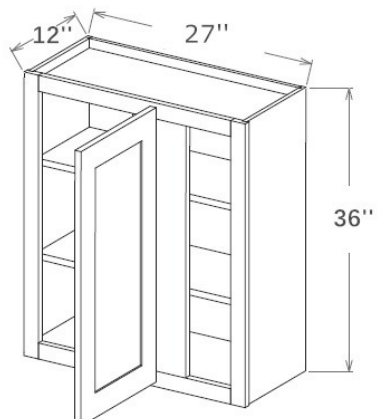

WBC2736

*Can be Pulled to Exact Fit

Wall Blind Corner Cabinet, 42" H

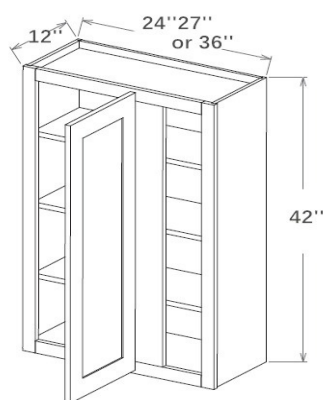

WBC2442

WBC2742

WBC3642

*Can be Pulled to Exact Fit

Open End Shelf

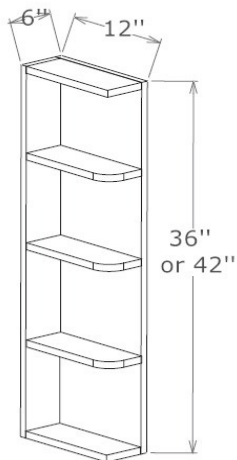
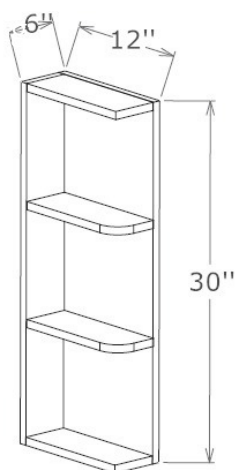

OE630

OE636

OE642

*Matching Color Interior

Wine Rack

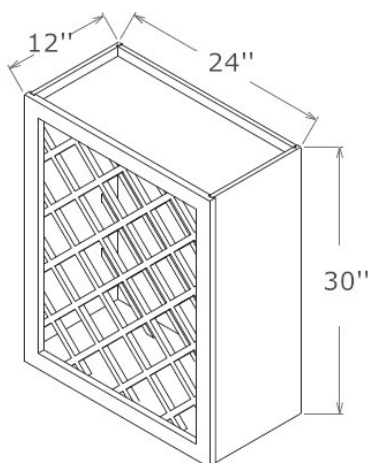
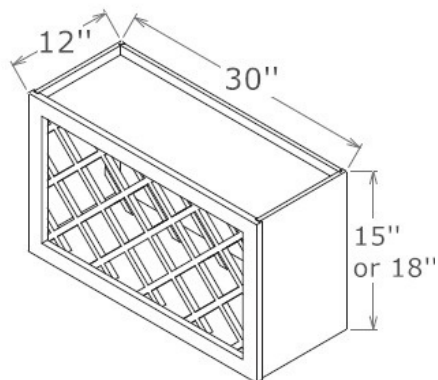

WRC3015

WRC3018

WRC2430

*Can Install Vertically
or Horizontally

Plate Rack

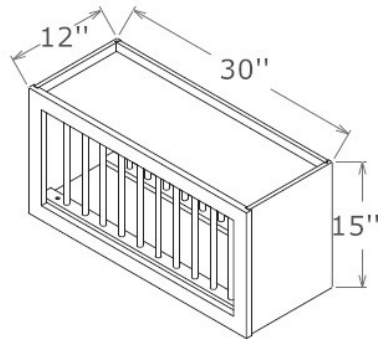

PR3015

*10 Plate Slots

Wall Space Drawer

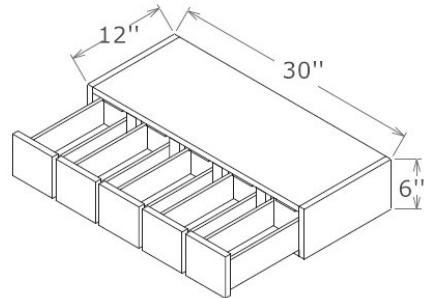

WSD630

*5 Drawers

Microwave Wall Cabinet

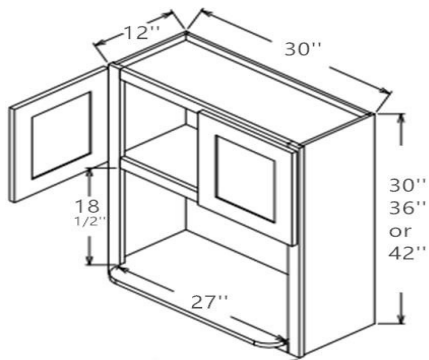

MO3030

MO3036

MO3042

Base Tray

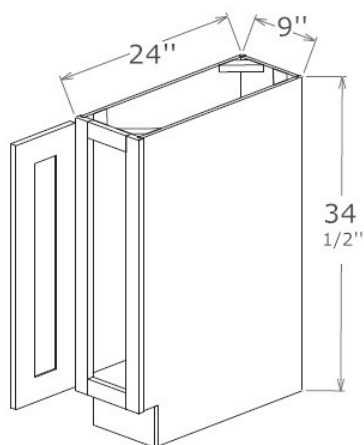

BT09

Base Cabinet Single Door, 30"H

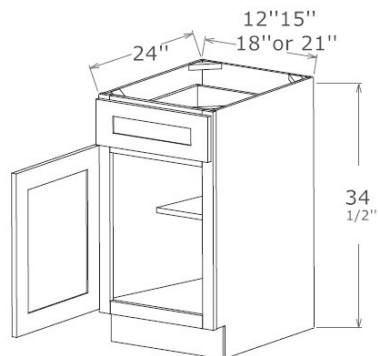

B12

B15

B18

B21

*One Drawer

Base Cabinet Double Doors

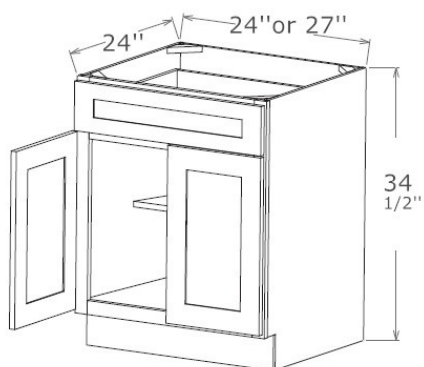

B24

B27

*Two Drawers

Base Cabinet Double Doors

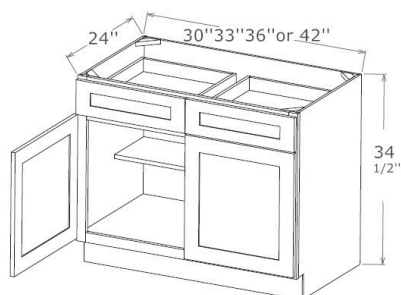

B30

B33

B36

B42

*Two Drawers

Sink Base

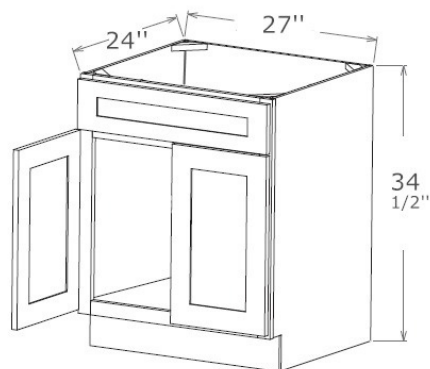

SB27

*One Dummy Drawers

Sink Base

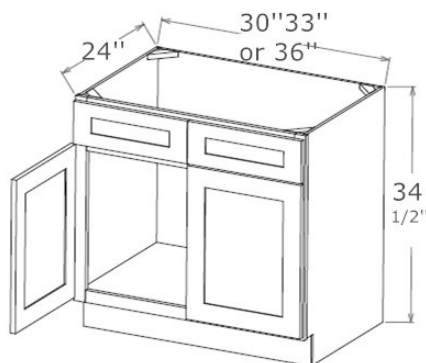

SB30

SB33

SB36

*Two Dummy Drawers

Corner Sink Base Cabinet

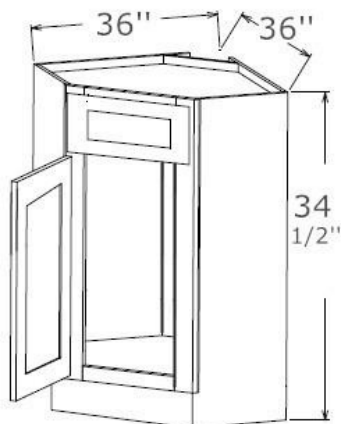

CSB36

*One Dummy Drawer

Corner Sink Front Floor

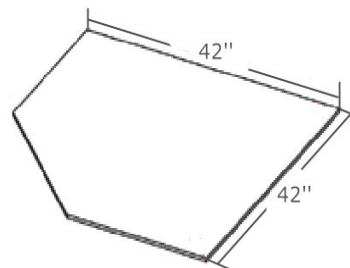

SBF4242

*For Use with DCSF42

Corner Sink Base Front

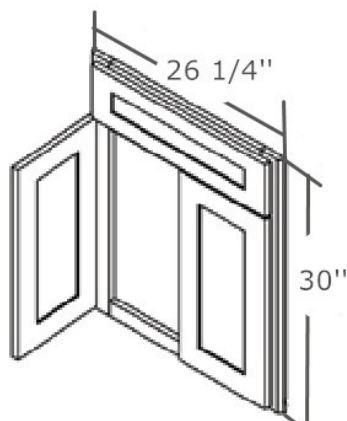

DCSF42

*For Use with SBF4242

Drawer Base

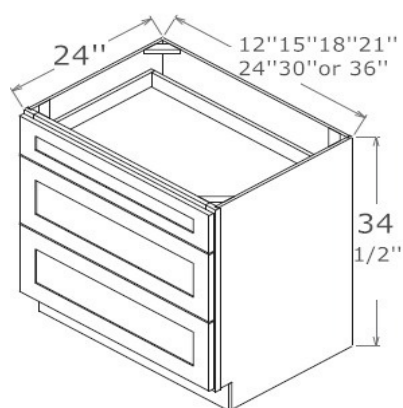

3DB12

3DB15

3DB18

3DB21

3DB24

3DB30

3DB36

*Two Adjustable Shelves

Base End Cabinet

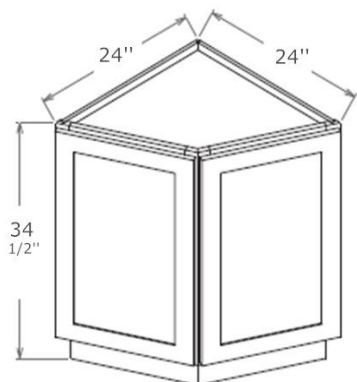

BEC24

Microwave Base Cabinet

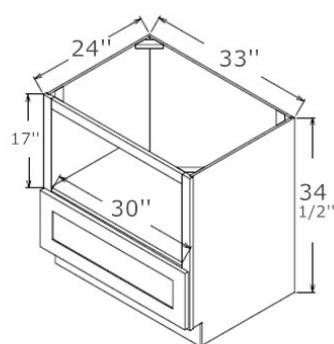

MB33

Blind Corner Base Cabinet

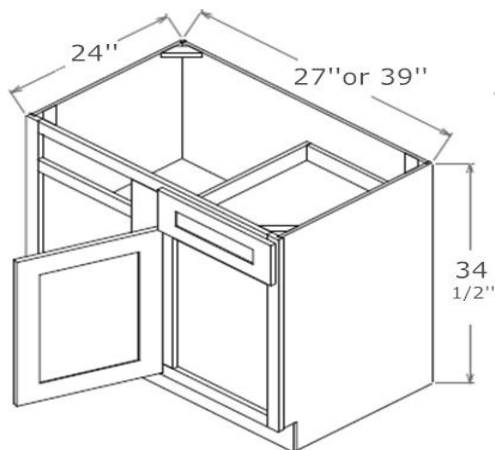

BBC36

BBC42

*BBC36 install range 36"-42"

*BBC42 install range 43"-46"

Easy Reach Base Cabinet

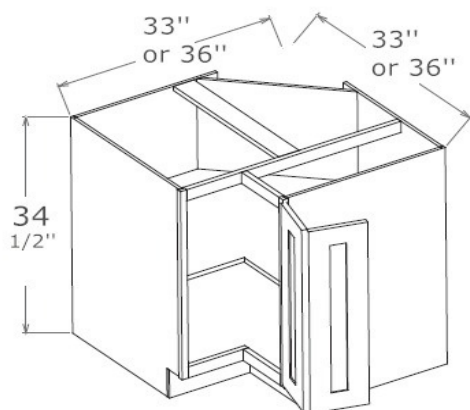

ERB33

ERB36

*1 Bi-folding Door

Lazy Susan Cabinet

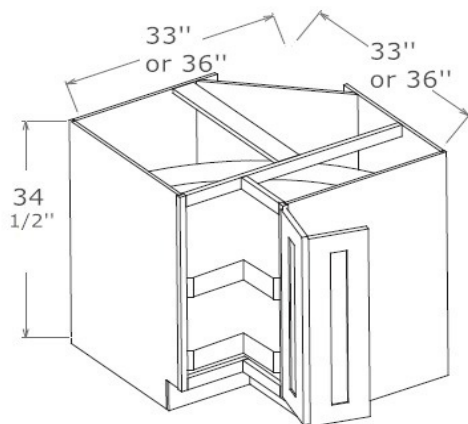

LSB33-W

LSB36-W

LSB33-C

LSB36-C

*"-W" Two Wooden Trays

*"-C" Two Chrome Trays

Spice Pull Base Cabinet

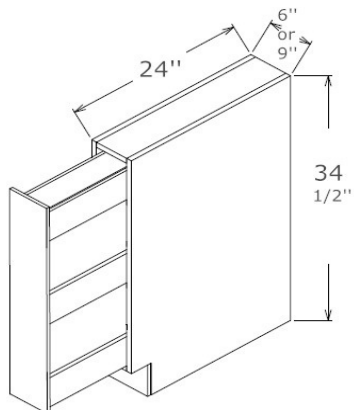

SPB6

SPB9

Base Spice Drawer

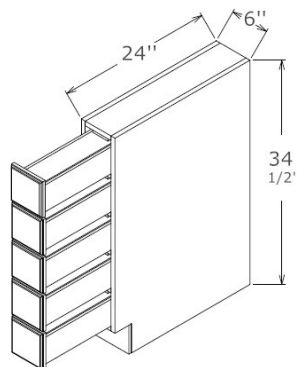

BSDC6

Base End Shelf

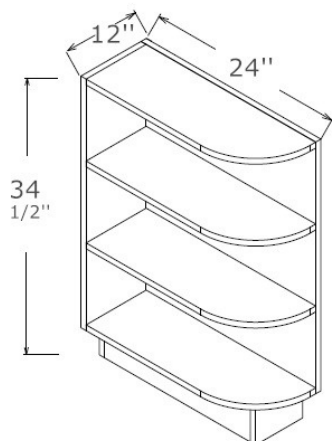

BEC12

Base Waste Basket Cabinet

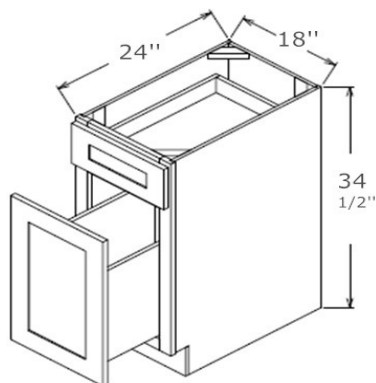

BWB18

Two Drawer Base Cabinet

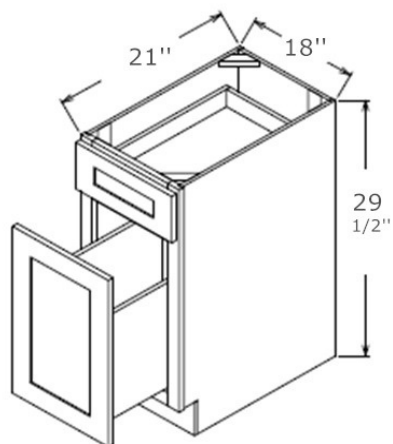

DFB18

Farmer Sink Base 36

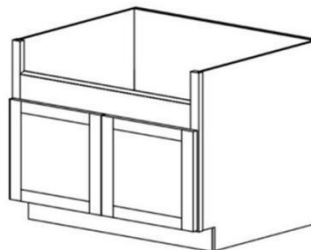

FSB36

Utility

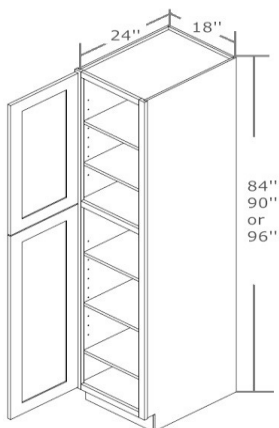

U188424

U189024

U189624

*Roll out shelf kits available for utility cabinets. See page 27

Utility

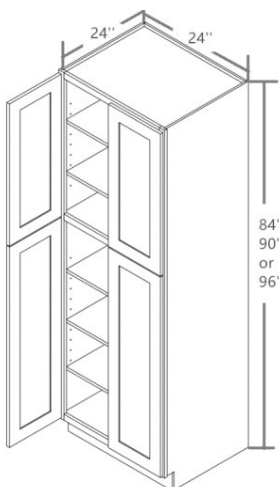

U248424

U249024

U249624

*Roll out shelf kits available for utility cabinets. See page 27

Utility

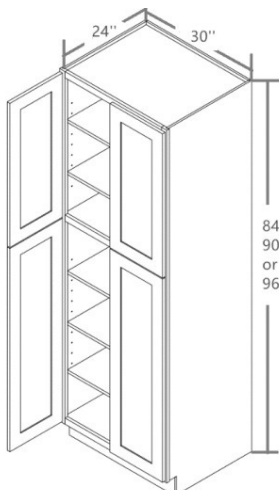

U308424

U309024

U309624

*Roll out shelf kits available for utility cabinets. See page 27

Oven Pantry

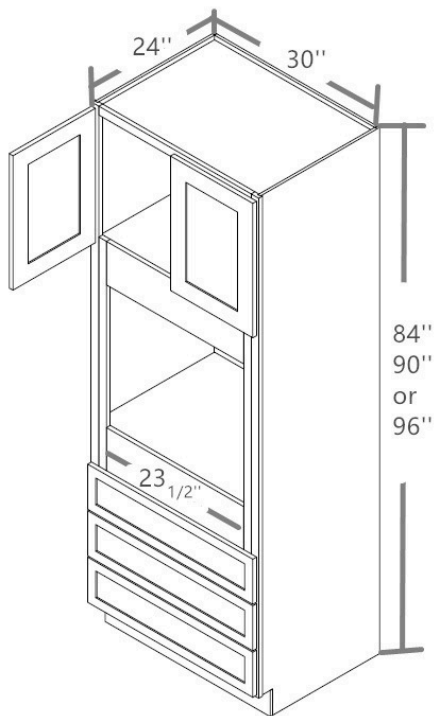

O308424

O309024

O309624

*Drawer may be removed to
increase opening size to
accommodate double ovens

Oven Pantry

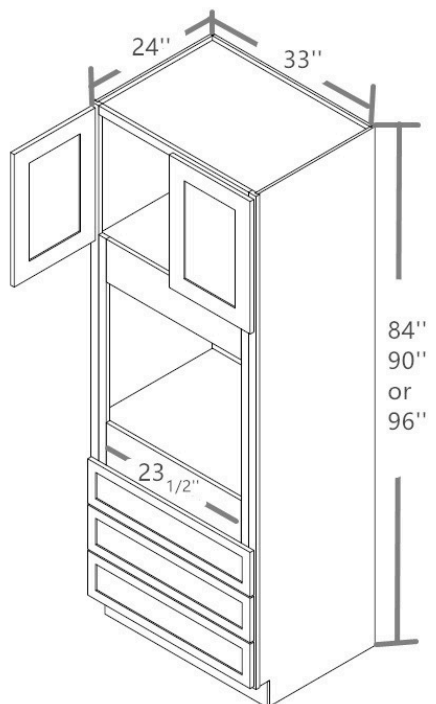

O338424

O339024

O339624

*Drawer may be removed
to increase opening size to
accommodate double
ovens

Vanity Sink Base

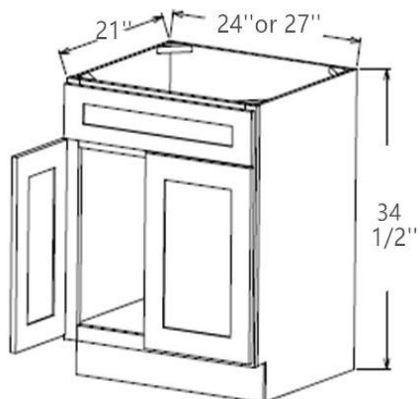

VS24

VS27

*1 Dummy Drawer

Vanity Sink Base

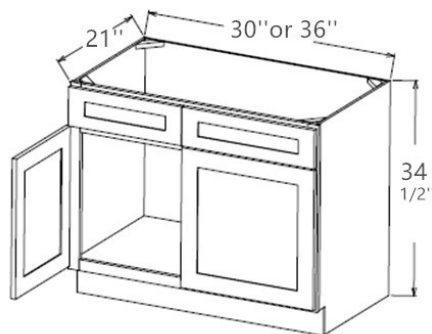

VS30

VS36

*Two Dummy Drawers

Vanity Drawer Base Cabinet

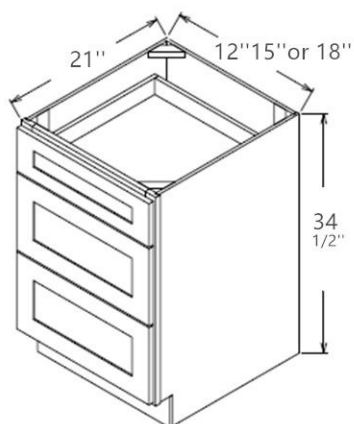

3VDB12

3VDB15

3VDB18

Vanity Combo

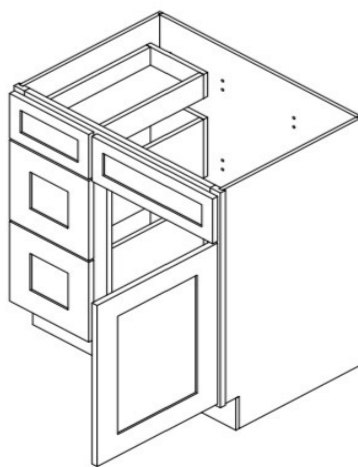
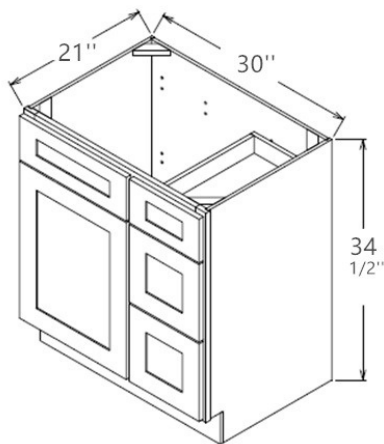

V3021DL

V3021DR

*V3021DL Drawers on Left

*V3021DR Drawers on Right

Vanity Combo

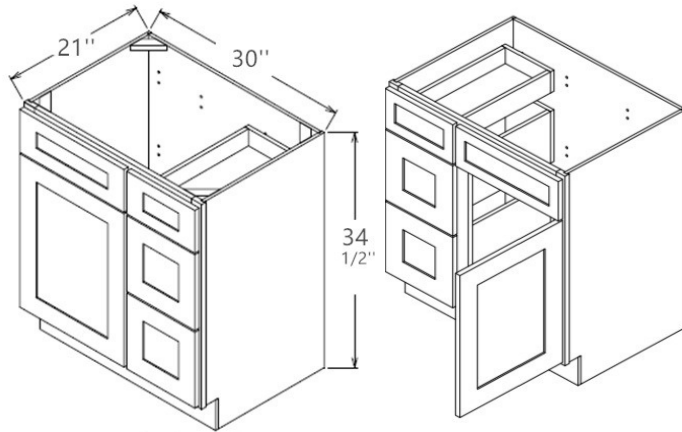

V3621DL

V3621DR

*V3621DL Drawers on Left

*V3621DR Drawers on Right

Vanity Combo

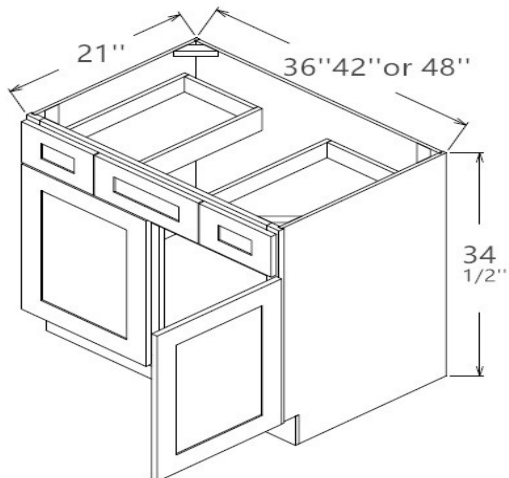

VSD36

VSD42

VSD48

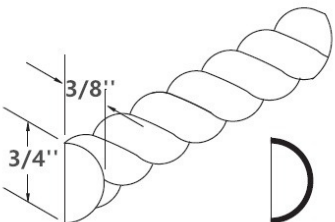
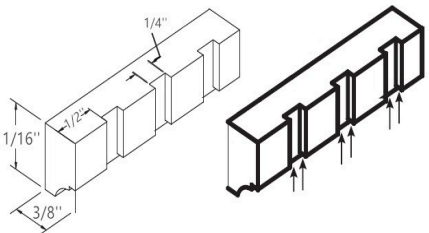
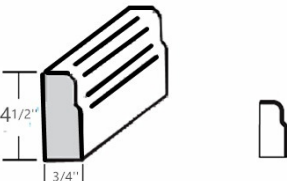
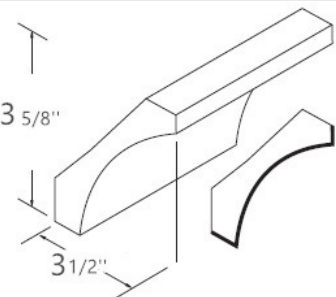
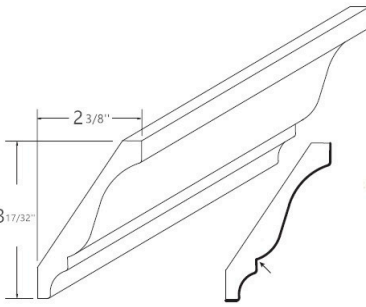
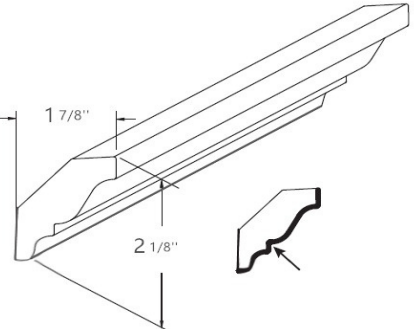
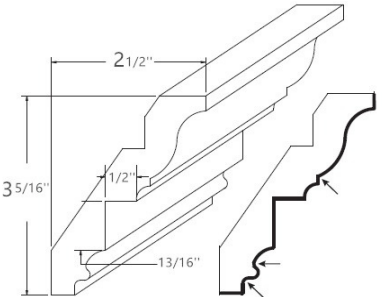
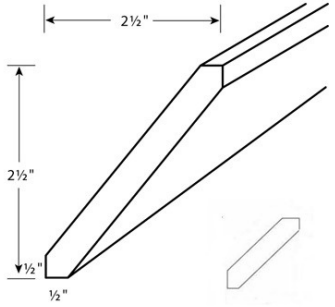
<p>Rope Moulding</p>  <p>ROPE</p>	<p>Dentil Moulding</p>  <p>DMTIS</p>
<p>Furniture Base</p>  <p>FBM</p>	<p>Cove Crown Moulding</p>  <p>COV</p>
<p>Decorative Moulding</p>  <p>BCM8</p>	<p>Crown Moulding</p>  <p>CM8</p>
<p>Inset Crown Moulding</p>  <p>RCM4S</p>	<p>Angle Crown Moulding</p>  <p>ACM8</p>

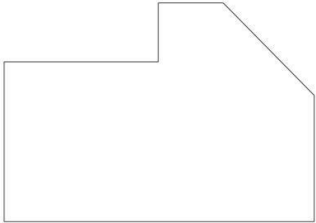
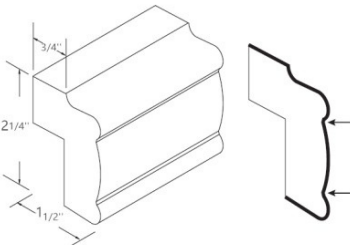
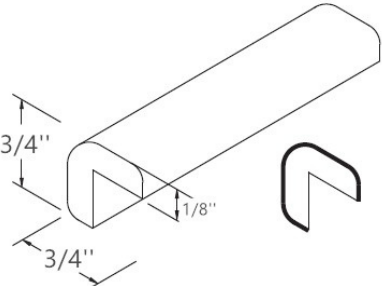
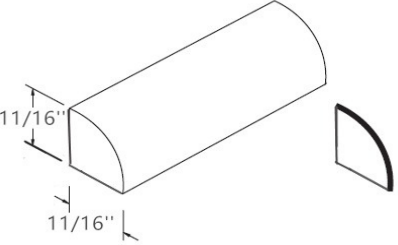
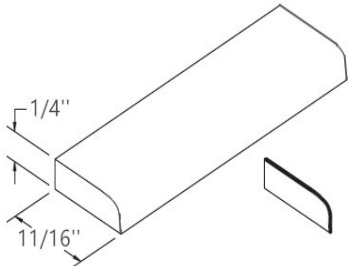
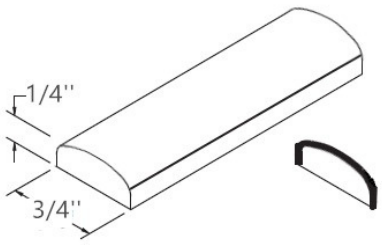
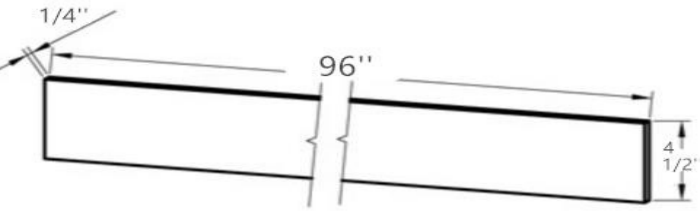
<p>Angle Light Rail Moulding</p>  <p>ALRM8</p>	<p>Light Rail Moulding</p>  <p>LRM8</p>
<p>Outside Corner Moulding</p>  <p>OCM8</p>	<p>Shoe Moulding</p>  <p>SHM</p>
<p>Scribe Moulding</p>  <p>SM8</p>	<p>Bam</p>  <p>BAM</p>
<p>Toe Kick</p>  <p>TKC</p>	

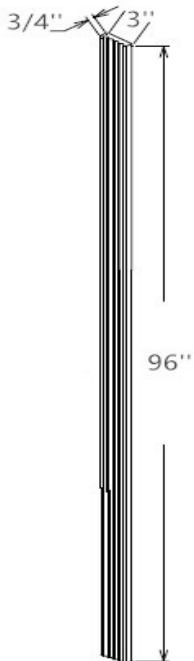
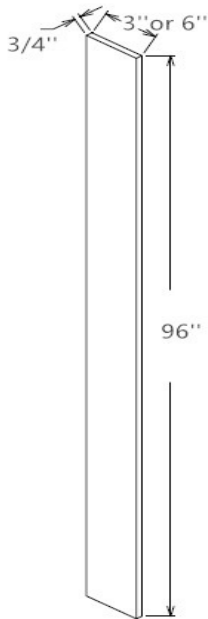
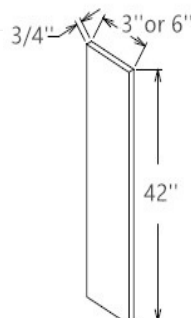
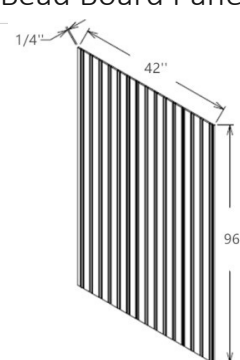
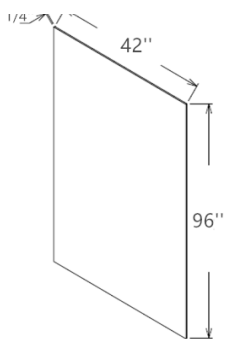
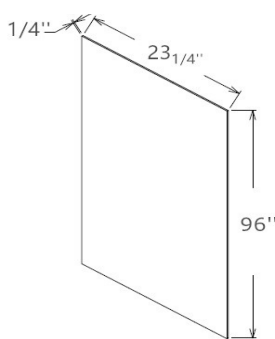
<p>Tall Fluted Filler</p>  <p>3/4" 3" 96"</p> <p>FF396</p>	<p>Tall Filler</p>  <p>3/4" 3" or 6" 96"</p> <p>F396 F696</p>
<p>Filler</p>  <p>3/4" 3" or 6" 42"</p> <p>F342 F642</p>	<p>Bead Board Panel</p>  <p>1/4" 42" 96"</p> <p>BBFPV4296</p>
<p>Finish Plywood Panel</p>  <p>1/4" 42" 96"</p> <p>FPV4296</p>	<p>Tall Skin Veneer Panel</p>  <p>1/4" 23 1/4" 96"</p> <p>USV2496</p>

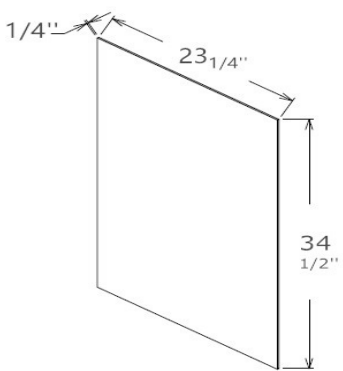
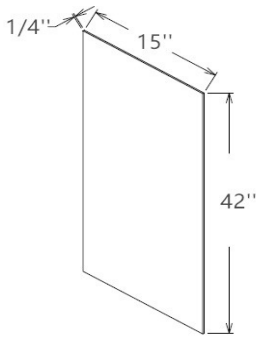
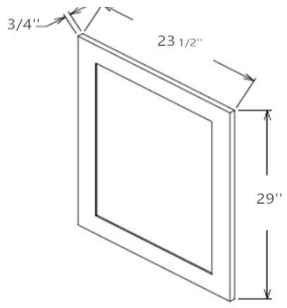
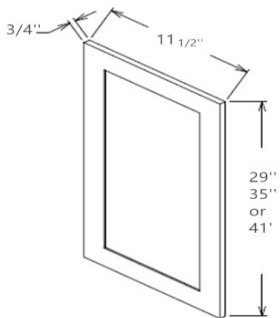
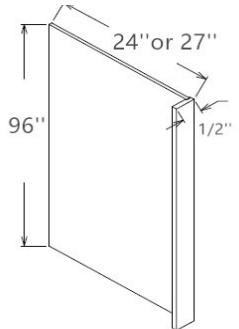
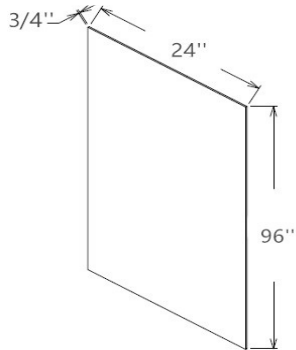
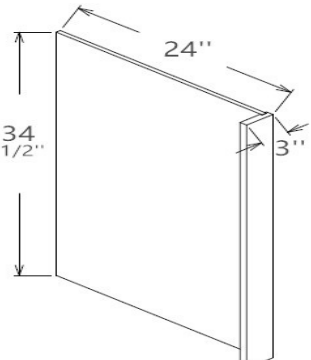
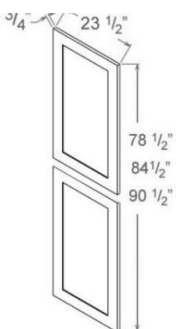
<p>Base Skin Veneer Panel</p>  <p>BSV</p>	<p>Wall Skin Panel</p>  <p>WSV42</p>
<p>Base Decorative Door Panel</p>  <p>BDEP</p>	<p>Wall Decorative Door Panel</p>  <p>WDEP30 WDEP36 WDEP42</p>
<p>Refrigerator End Panel</p>  <p>REP2496 REP2796</p>	<p>Shelf Board</p>  <p>S2496</p>
<p>Dishwasher Return Panel</p>  <p>DWR3</p>	<p>Tall Decorative Door Panel</p>  <p>TDEP2484 TDEP2490 TDEP2496</p>

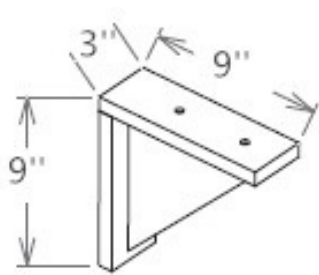
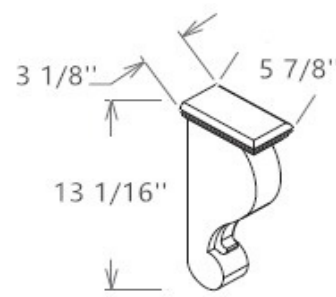
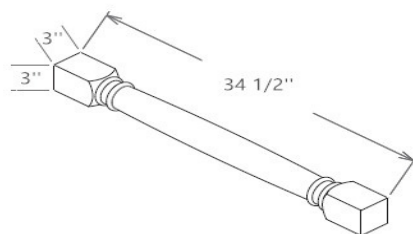
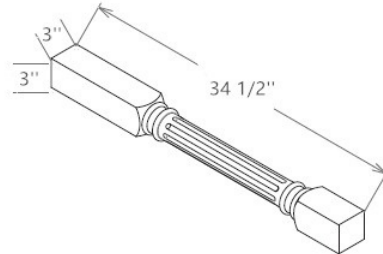
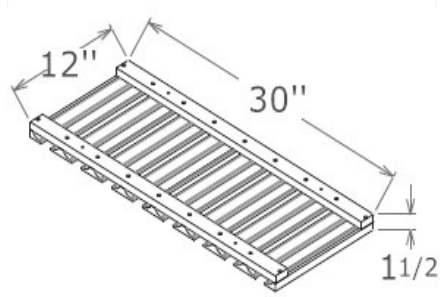
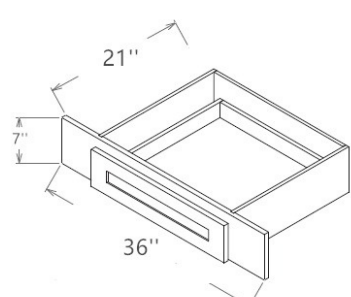
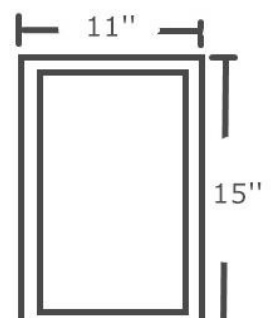
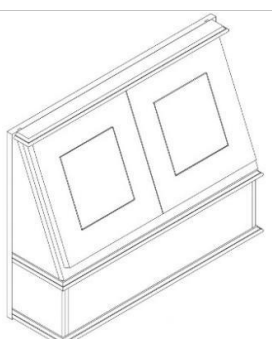
<p>Corbel</p>  <p>Diagram of Corbel CB9 showing dimensions: 3" width, 9" depth, and 9" height.</p> <p>CB9</p>	<p>Corbel</p>  <p>Diagram of Corbel CBT showing dimensions: 3 1/8" width, 5 7/8" depth, and 13 1/16" height.</p> <p>CBT</p>
<p>Classic Decorative Leg</p>  <p>Diagram of Classic Decorative Leg CLDL showing dimensions: 3" width, 3" height, and 34 1/2" length.</p> <p>CLDL</p>	<p>Fluted Decorative Leg</p>  <p>Diagram of Fluted Decorative Leg FLDL showing dimensions: 3" width, 3" height, and 34 1/2" length.</p> <p>FLDL</p>
<p>Glass Holder</p>  <p>Diagram of Glass Holder SGH30 showing dimensions: 12" width, 30" length, and 1 1/2" height.</p> <p>SGH30</p>	<p>Knee Drawer</p>  <p>Diagram of Knee Drawer VKD36 showing dimensions: 21" width, 7" height, and 36" length.</p> <p>VKD36</p>
<p>Sample Door</p>  <p>Diagram of Sample Door SD showing dimensions: 11" width and 15" height.</p> <p>SD</p>	<p>Hood</p>  <p>Diagram of Hood showing dimensions: 11" width and 15" height.</p> <p>Hood</p>

Roll Out Tray

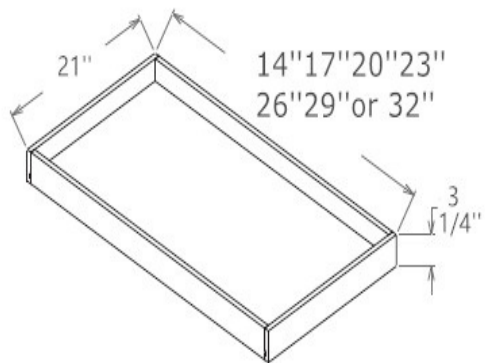

RS18 RS30

RS21 RS33

RS24 RS36

RS27

Arched Valance

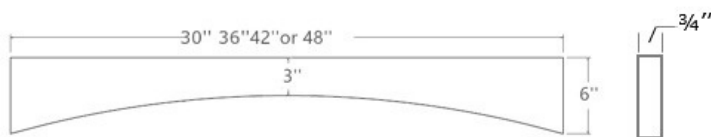

VA30

VA36

VA42

VA48

Springcreek Cabinetry Co., Ltd.

Crafted with care from quality materials,
our cabinets are easy to assemble,
beautifully designed, and
built to last for years of style and function.



